"Jessie & James Appear"

Pokémon Yellow Version

Composition by Jun'ichi Masuda

Arrangement by Olimar12345

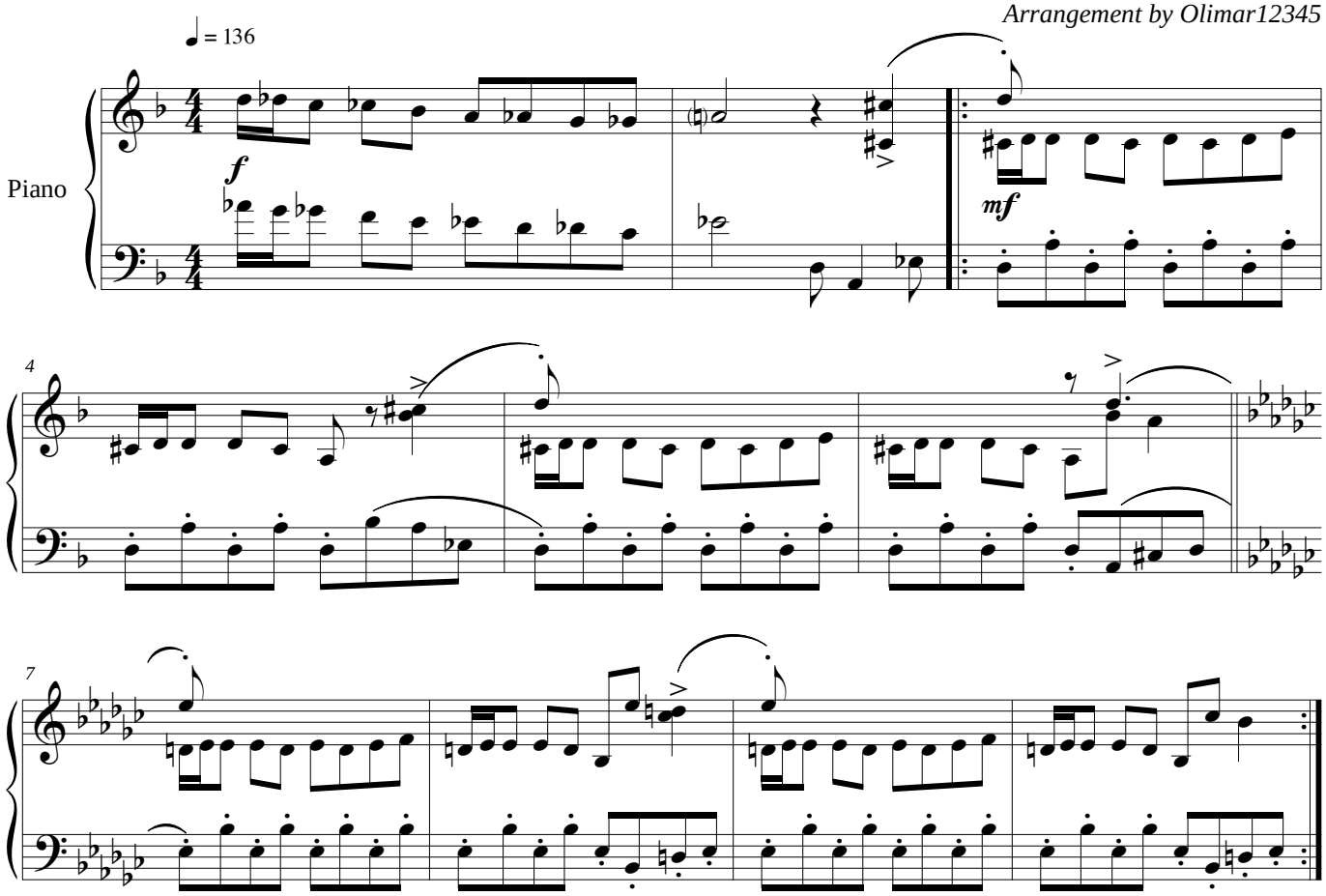

Nintendo, GameFreak © 1996
http://www.NinSheetMusic.org/