"Great Fairy Fountain"

The Legend of Zelda: Breath of the Wild

Composed by Koji Kondo,
Manaka Kataoka, and Yasuaki Iwata
Arranged by Latios212

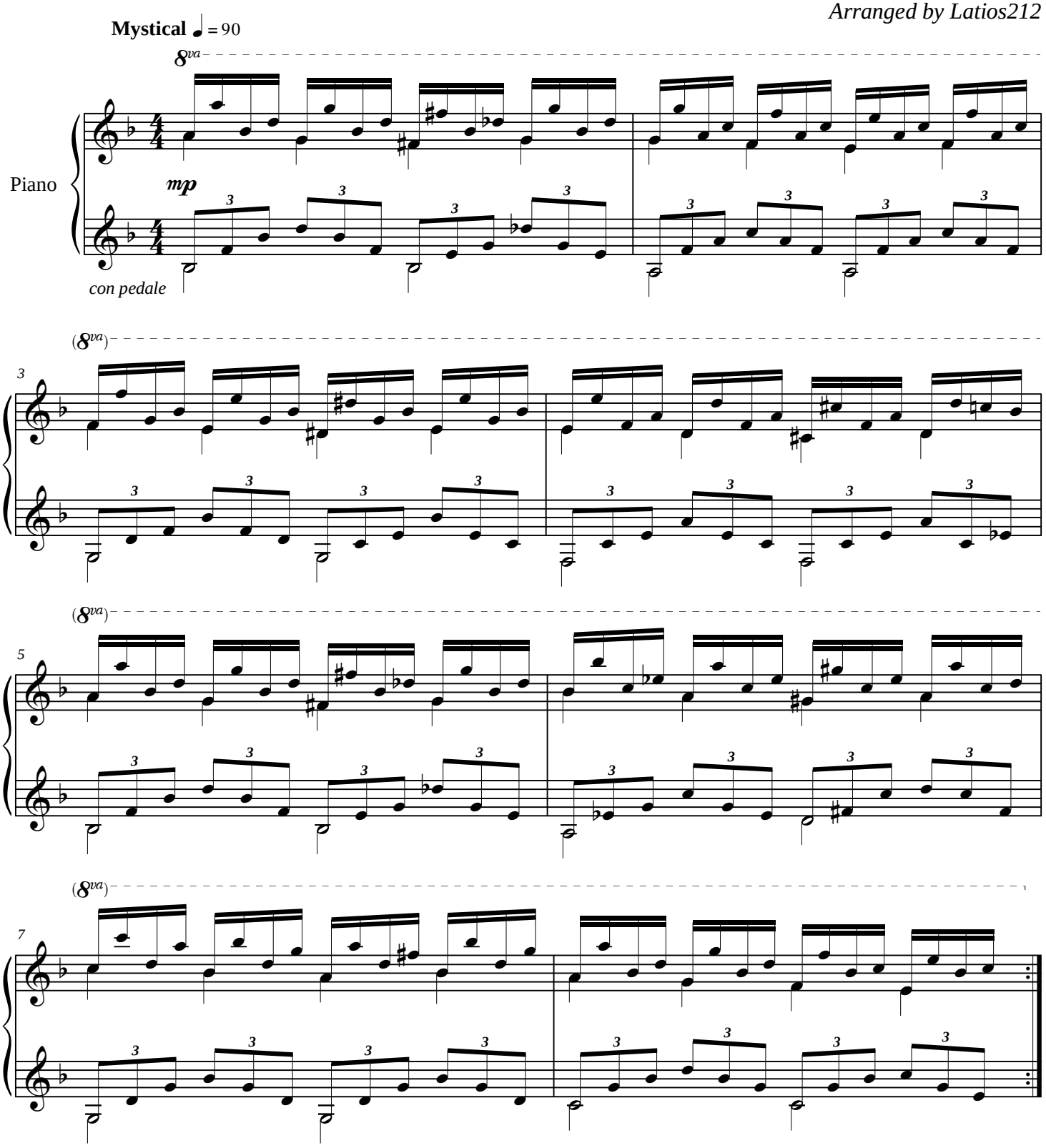

Nintendo © 2017
http://www.NinSheetMusic.org/