"Village"

"The Legend of Zelda: Phantom Hourglass"

Composition by Koji Kondo
Arrangement by Leftie

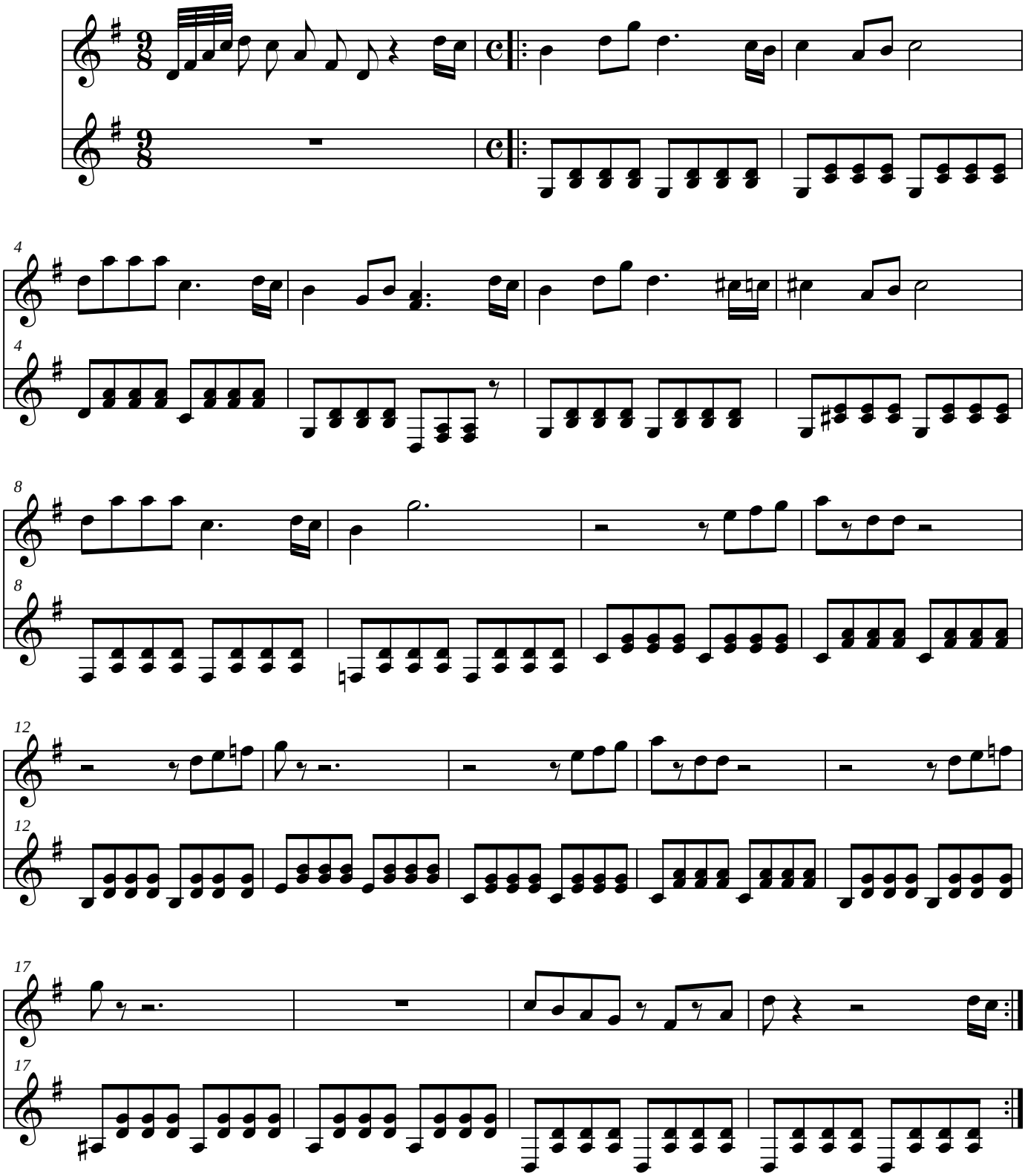

© Nintendo
Ninsheetmusic.net